Echo 1950

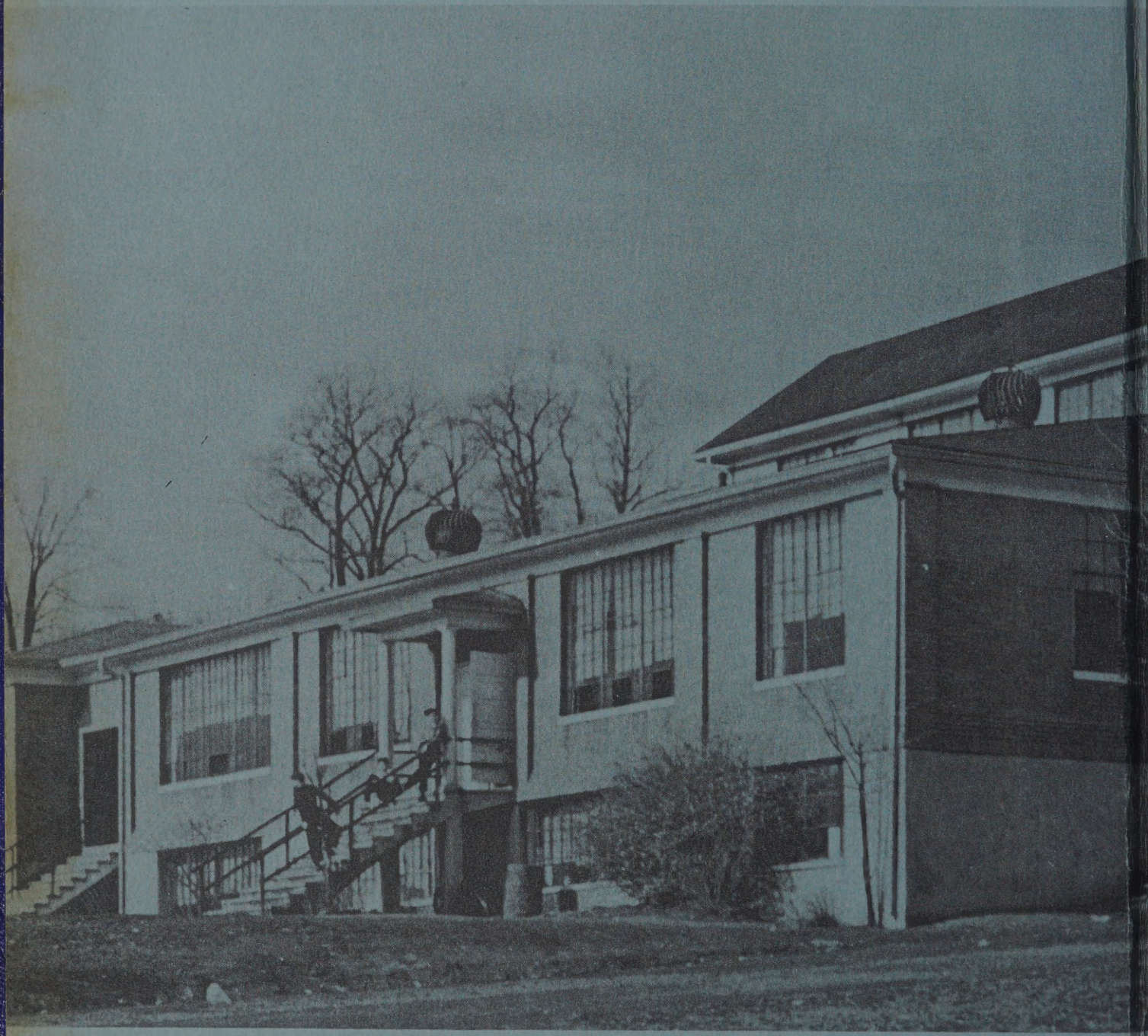

John R. Talbert

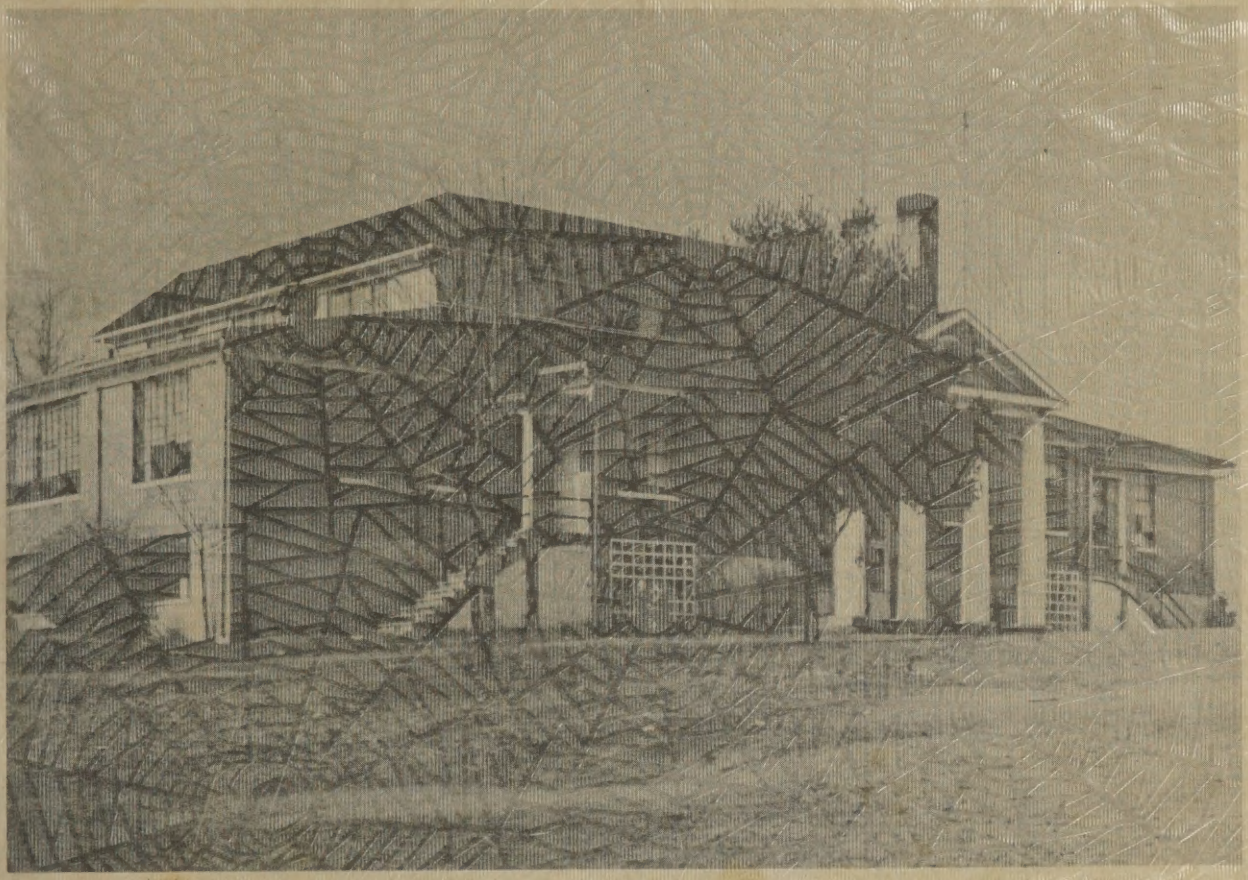

Foreword

The Senior Class of Meadowview presents this book to you with much pride. This is our way of bringing to you the chain of memories of the year 1949-1950.

Contents

Dedication
Administration
Seniors
Juniors
Sophomores
Freshmen
Elementary Grades
Athletics
Activities
Advertisements

Staff

Editor-in-Chief.....Evelyn Moore
Co-Editor.....Curtis Sword
Business Manager.....Charlie Johnson
Asst. Business Manager.....Harold Woodward
Circulation Manager.....Charlotte Hagy
Sports Editor.....John Talbert
Art Editor.....Laddie Warriner

Foreword

The Senior Class of Meadowview presents this book to you with much pride. This is our way of bringing to you the chain of memories of the year 1949-1950.

Contents

Dedication
Administration
Seniors
Juniors
Sophomores
Freshmen
Elementary Grades
Athletics
Activities
Advertisements

Staff

Editor-in-Chief..... Evelyn Moore
Co-Editor.....Curtis Sword
Business Manager.....Charlie Johnson
Asst. Business Manager.....Harold Woodward
Circulation Manager..... Charlotte Hagy
Sports Editor.....John Talbert
Art Editor..... Laddie Warriner

Dedication

The Senior Class of 1949-1950 affectionately dedicates this issue of the "Echo" to our principal, Mr. H. P. Hicks.

FACULTY

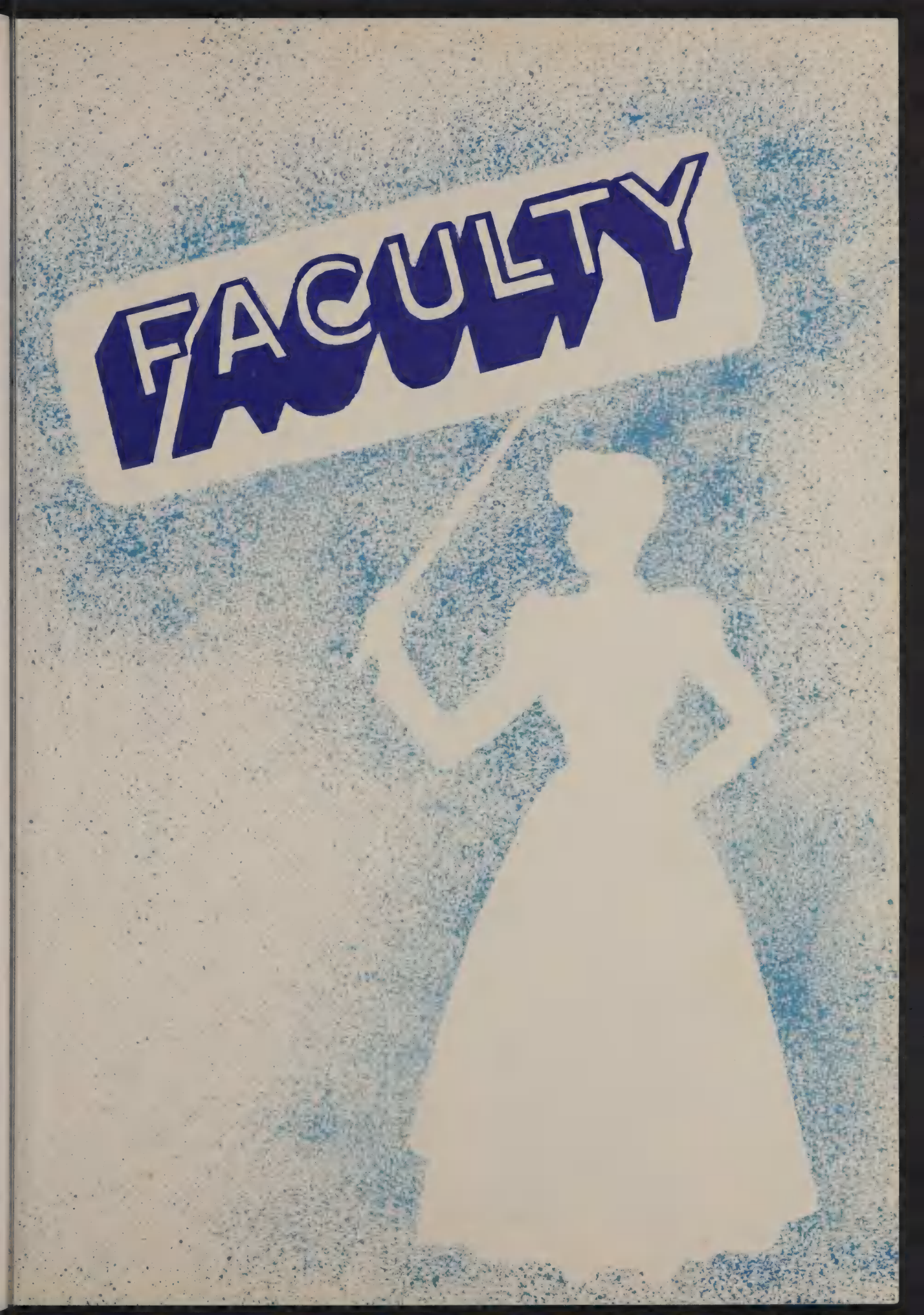

Administration

MR. H. P. HICKS
Principal

MRS. RACHEL F. WARRINER
Senior Sponsor

MRS. JACK HALE
Junior Teacher

MR. WILLIAM SNODGRASS
Sophomore Teacher

MR. T. C. HARRISON
Freshman Teacher

MRS. SPURGEON EDMONDSON
Freshman Teacher

MRS. HOWARD SULLINS
Home Economics Teacher

MRS. PHIL WYNN
Librarian

MR. HOWARD EUGENE QUILLEN
Football Coach

MRS. HOBART MAIDEN
Seventh Grade Teacher

MISS MARY VIRGINIA McNEW
Sixth Grade Teacher

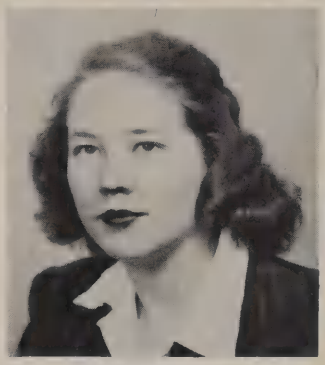

MRS. CHARLES DIXON
Sixth Grade Teacher

MRS. ERNEST WILLIAMS
Fifth Grade Teacher

MRS. ROSS FLANAGAN
Fourth and Fifth Grade Teacher

MISS GENEVA MONTGOMERY
Third Grade Teacher

MRS. PEARL W. BROWNING
Second Grade Teacher

MISS MARY C. EDMONDSON
Second Grade Teacher

MRS. ALVERTA BOATWRIGHT
Third Grade Teacher

SENIORS

Seniors

Class Organization

President.....Laddie Warriner
Vice-President..... Lavinia Humphrey
Secretary..... Loretta Pierce
Treasurer.....Ivan Crenshaw
Sgt. at Arms.....Harold Woodward

Motto--They conquer who believe they can.

Colors--Purple and Gold

Flower--Lilac

IMOGENE ANDERSON
F. H. A. Club
International Student Society

WANDA ATKINS
F. H. A. Club (4 years)
French Club (1 year)
Softball (3 years)

IRENE BOWERS
Club Reporter of Meadowview Mirror
Cheerleader
Reporter of French Club (1 year)
F. H. A. Club (2 years)
Basketball (4 years)

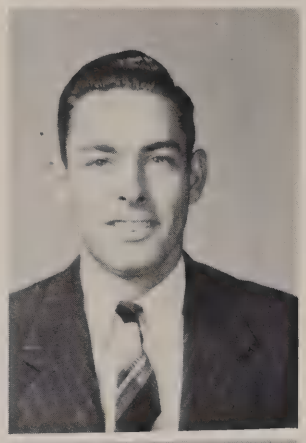

CARLOS CALLAHAN
Trade School (1 year)

CHARLES CRENSHAW
Football (2 years)
Latin Club (2 years)
Monogram Club (1 year)

DOROTHY CRENSHAW
Latin Club (2 years)
F. H. A. Club (1year)
"Mirror" Staff
Softball (2 years)
Basketball (2 years)

IVAN CRENSHAW
Navy ($3\frac{1}{2}$ years)
Treasurer of Senior Class

DORIS ANNE CROSSWHITE
Basketball (3 years)
F. H. A. Club (3 years) Treasurer
"Mirror" Staff
French Club (1 year)
Softball (2 years)

WILLIAM DYE
Trade School (1 year)
Football (2 years)

LUCILLE ESTEP
Basketball (4 years) Co-Captain
Softball (4 years)
French Club (1 year)
4-H Club (8 years)
Cheerleader
F. H. A. Club (3 years)

MAEBELLE GRACE
International Student Society
President (1 year)
F. H. A. Club (3 years)
Secretary of Junior Class
"Mirror" Staff
Beta Club (2 years)

LENA WALLS
F. H. A. Club (3 years)
French Club (1 year) Reporter

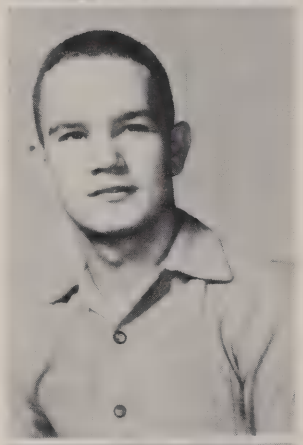

LADDIE WARRINER
Football (3 years) Co-Captain 48-49
Basketball
Monogram Club (1 year) Vice-President
Beta Club (2 years) Chaplain
Beta Club Play
President of Senior Class
"Echo" Staff
Latin Club
Class Reporter

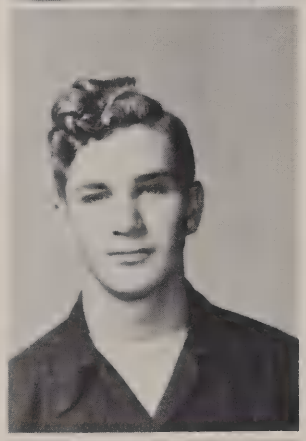

HAROLD WOODWARD
International Student Society
(2 years) President
Sgt. at Arms of Senior Class
"Mirror" Staff
Baseball (3 years)
"Echo" Staff
Monogram Club

MARY ELLA YOUNG
Beta Club (2 years) President
Reporter of Junior Class
"Mirror" Staff
F. H. A. Club (2 years)
Secretary of S. W. S. Federation
Softball (3 years)

BONNIE HUTTON
International Student Society
F. H. A. Club (3 years)
"Echo" Staff

CHARLIE JOHNSON
Football (2 years)
Baseball (2 years)
Monogram Club
"Echo" Staff

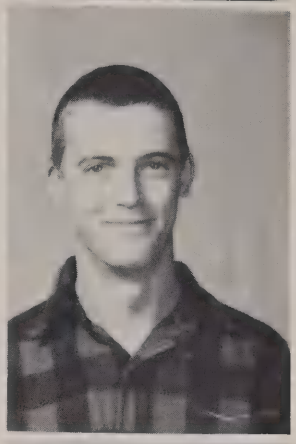

PAUL McCRAY
Baseball (3 years)
Football (1 year)

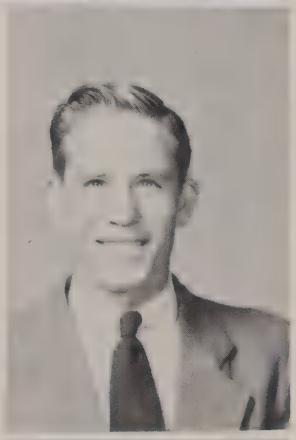

EVELYN MOORE
President of Junior Class
"Echo" Staff
F. H. A. Club (1 year) Sgt. at Arms
French Club (1 year) Treasurer
Beta Club (2 years) Treasurer
Softball (4 years)
Chosen Best Citizen of Senior Class

LORETTA PIERCE
Freshman Class Reporter
Sophomore Class Reporter
Vice-President of Junior Class
Secretary of Senior Class
Senior Class Prophet
Beta Club (2 years)
Editor of "Mirror"
Vice-President of French Club

EUGENE POSTON
Trade School (1 year)

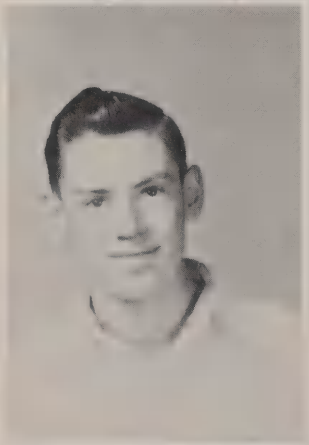

CLYDE POSTON
Trade School (1 year)

MARILOYS RIFFEY
International Student Society
"Mirror" Staff
F. H. A. Club (3 years)
Sgt. at Arms of F. H. A. Club

BILLY STEPHENSON
Football (1 year)
Latin Club (2 years)
"Mirror" Staff

CURTIS SWORD
Baseball (2 years)
International Student Society
"Echo" Staff

JOHN TALBERT
Football (3 years)
Basketball
Monogram Club (1 year)
"Echo" Staff
Latin Club (1 year) Secretary

MARY ALICE WAGNER
Basketball (2 years)
Secretary of Sophomore Class
Vice-President of Y. W. A.
F. H. A. Club (3 years)

CHARLOTTE HAGY
Basketball (4 years) Co-Captain 48-49. Captain 49-50.
Softball (3 years)
"Echo" Staff
French Club (1 year)
F. H. A. Club (3 years) President
Cheerleader

FRANCES BELLE HARRISON
Basketball (4 years)
Softball (2 years)
Beta Club (2 years) Reporter
Latin Club (2 years)
Beta Club Play
Mirror Staff
Cheerleader

CLARENCE HENDERSON
French Club

LAVINIA HUMPHREYS
Vice-President of Sophomore Class
Beta Club (2 years) Vice-President
F. H. A. Club (2 years) Vice-President and Secretary
Vice-President of Senior Class
French Club (1 year) Secretary
Basketball (4 years)
Historian Senior Class
Cheerleader
Beta Club Play
"Mirror" Staff
Reporter of Junior Class

CHARLIE JOHNSON

HAROLD WOODWARD

WANDA ATKINS

DOROTHY CRENSHAW

LUCILLE ESTEP

FRANCES HARRISON

MARILOYS BIFFEY

LENA WALLS

CHARLOTTE HAGY

BILLY DYE

EVELYN MOORE

JOHN TALBERT

MARY ELLA YOUNG

CHARLIE CRENSHAW

IMOGENE ANDERSON

MABELLE GRAC

DORIS ANN CROSSWHITE

Class History

Eleven years ago! But it seems like only eleven months ago when we stop to think of it. Things have changed, and changed again, but they have only helped to make the time fly.

In September 1939, seventy eager little faces joined together to seek an education with Miss Alice Riddle helping us begin the task.

Most of the class journeyed on into the second grade where we were under the direction of Miss Ellen Harless. There Billy Dye was waiting to join us in the task.

On and on we journeyed into the third grade. Miss Ruby Belisle was willing to co-operate with us in the task, but here were saddened by her departure. It was then that Mrs. Preston continued. Mary Alice Wagner joined the group at this time.

Ever moving, we journeyed into the fourth grade. Miss Ruby Montgomery, with her loving smile, directed us one step nearer our journey's end.

The following year we found ourselves in the fifth grade. Here we saw the gentle hands of Mrs. Gladys Brown and Miss Mary Katherine Edmondson awaiting us. It was then that Laddie Warriner took his place among the class.

As the journey continued, our next stop was the sixth grade. And here Miss Anna Scott Farris led the way for us. Doris Ann Crosswhite and Dorothy Crenshaw became members of the class at this time.

And now much to our surprise, we found ourselves suddenly in the seventh grade. Mrs. Jamie Maiden and Mrs. Ross Flannagan, with their enduring patience, prepared us for the first year of our high school journey. Charlie Crenshaw joined the journey with us.

Our journey through grammar school now being completed, we awoke to find ourselves in the land of high school. We didn't feel like the usual Freshmen, for, instead of being insignificant and quaking within ourselves every time we saw a member of the faculty gazing in our direction, we stood up, proud to be classified as high as the Freshmen Class. Mr. Harrison and Mrs. Spurgeon Edmondson, our sponsors, did a fine job of starting us in our high school career. Maebelle Grace, Imogene Anderson, and Eugene Poston became a part of our class.

The next year, as Sophomores, we felt bigger and knew we were coming out, little by little. At this point Mrs. Rachel Warriner, took over as our sponsor. That year, we welcomed Mary Ella Young, Clyde Poston, Lena Walls, Curtis Sword, Clarence Henderson, and Harold Woodward into our class.

As we climbed the high school ladder to the Junior year, we found Miss Virginia Wood waiting for the chance to be our sponsor. The class welcomed back Ivan Crenshaw, who had spent previous years in the service.

Now at last we were Seniors, but the mountain of work which loomed before us obscured our sight. How would we ever be able to do it all? Again, we find Mrs. Warriner, with her patience, advice, and her part that she has played in making our Senior year a successful one. Awaiting to greet us at the Senior door were Wanda Atkins, Carlos Callahan, Paul McCray, and Charlie Johnson. Out of the seventy that started in 1939, eleven completed the journey together--Loretta Pierce, Evelyn Moore, Lucille Estep, Charlotte Hagy, Frances Belle Harrison, Irene Bowers, Bonnie Hutton, Mariloys Riffey, Lavinia Humphreys, Billy Stephenson, and John Talbert.

Have we succeeded? Well, we'll leave that for you to say. Now we are waiting only for our diplomas. What that little phrase means to us, only those who have been in our place can understand.

Historian
Lavinia Humphreys

Class Will

We have not much time left,
Since the hand around the clock has swept.
But we would like for you to know
Who our heirs are before we go.
We are tired and worn, but of sound mind,
You will also note that we are not blind.
We would like to be good and do a good deed,
So we will our possessions to those in need.

Kind Carlos wills his school bus,
To any patient person who can stand the fuss.
Harold leaves his pretty curly hair
To Bobby Rice whose head is almost bare.
Doris Ann leaves her eyes so blue
To Ruby Mitchell to keep true.
Clarence Henderson leaves his shoeshine
To Melvin to make him look handsome and fine.
Mary Alice Wagner leaves her poise,
To Bonnie Shupe so she can charm the boys.
Curtis Sword leaves his talent as a pest
To Huey Johnson so he can do the rest.
To Virginia Galliher and hopes it will do her no harm
Lucille Estep leaves her dignity and charm.
To James Hagy who is very tall
Paul McCray leaves his ability to play volley ball.
Frances Belle leaves her magnetic force
To Mary Alice Rector who will use it of course.
When Billy Dye leaves Meadowview
He leaves his pencils and books to Sue.

Loretta Pierce leaves her tiny brain
With Blanche Farmer who studies until she's insane.
To Douglas Armbrister who is dark and just right
Laddie Warriner leaves his whiskers so soft and white.
Maebelle Grace leaves her natural curls
To just any of the other girls.
Billy Stephenson leaves his chemistry book
To anyone who wants to take a look.
Mariloys Riffey wills her place serving in the lunch-room
To Lucy Cannon if she gets down there soon.
John Talbert leaves his complexion of which he is crazy
To John Crenshaw who is fair as a daisy.
Lena Walls leaves her quiet ways
To Earldine Anderson for the rest of her days.
As Irene Bowers leaves she wills her big mouth
To Betty Orr so she can go south.
Tiny Bonnie Hutton leaves her hands so dainty
To anyone who considers herself a fine lady.
Charming Evelyn Moore leaves her smile
To any Junior who needs it to make life worth while.
The happy smile that Dorothy Crenshaw wears
Sophomores may wear when Mr. Snodgrass glares.
Jolly Imogene Anderson leaves her glasses
To anyone in the other classes.
Mary Ella leaves her chemistry book full of facts and equations
To Dotty in hopes she will finish without any cuts or abrasions.
Quiet Ivan Crenshaw wills his gentlemanly ways
To Johnny Denton who is in a daze.
Lavinia Humphreys always so smart
Trades her brain for a loving heart.
Wanda Atkins wills her low, gentle voice,
To Mildred Anderson because this is her choice.
And as for Clyde Poston he wills his sense
To Richard Boardwine because it will go well with his nonsense.
Charlie Crenshaw leaves his place as a hermit
To Johnny Young if he can earn it.
Eugene leaves his algebra book
To anyone who will charm Mr. Hicks with the first look.
Charlotte Hagy leaves her basketball fame
To Eva Talbert so she will help win every game.

Testator
Bonnie Hutton

Signed
Senior Class of '50

Class Prophecy

On this day, September 1, 1960, I, Hat Hatkins, wish to tell the listening public of the many celebrities who are boarding the "Limited" at Meadowview to return to their chosen work.

Passing by, with quick waves to the onlookers, are the two professional baseball players, Curtis Sword and Harold Woodward. With them is the great football coach at Notre Dame, Charlie Johnson, whose team has not lost a game since he has been coaching.

Behind the professionals, Paul McCray, the noted engineer of "natural bridges" enters. With him is the great politician, Billy Stephenson, who has absolutely promised to get money for McCray's greatest engineering project, building a bridge across the Atlantic and Pacific Oceans.

Glancing toward a giggling group, I see the Home Economics teacher, Lena Walls, the Commercial teacher, Frances Belle Harrison, and the Physical Ed. teacher, Charlotte Hagy. All have excellent positions at Roosevelt University. Talking with them is that beloved Superintendent of Schools of Washington County, Irene Bowers.

The two successful airplane mechanics, Carlous Callahan and William Dye, are leaving for highly paid jobs with the United Airlines.

The efficient secretaries, Mariloys Riffey, Imogene Anderson, and Maebelle Grace, are with the noted dress designer, Bonnie Hutton, that petite miss who is known internationally for her fantastic creations.

Clyde Poston, the expert pilot, is getting aboard with the Midget Auto Racer, Clarence Henderson, and the truck driver, Eugene Poston.

Lucille Estep, the criminal lawyer, climbs aboard with her secretary, Dorothy Crenshaw. With them are Wanda Atkins, Lavinia Humphrey, and Evelyn Moore, all very pretty secretaries.

Charlie Crenshaw, the scientific farmer, is with the famous dentist, Dr. Laddie Warriner, and the chemistry professor, John Talbert, who is proud of the great knowledge that he gained at Meadowview High School. Among these great personages is Ivan Crenshaw, the commercial artist.

Last in the long line to the train are the nurses, who by far are not the least ones in their chosen field. In this distinguished group are Mary Ella Young, Doris Crosswhite, Loretta Pierce, and Mary Alice Wagner, the noted Navy Nurse.

As the whistle blows and the train starts moving with its precious load, let me congratulate those of the Class of 1949-1950 for their success; and may they enjoy the fruits of their labor, always.

Loretta Pierce
Class Prophet

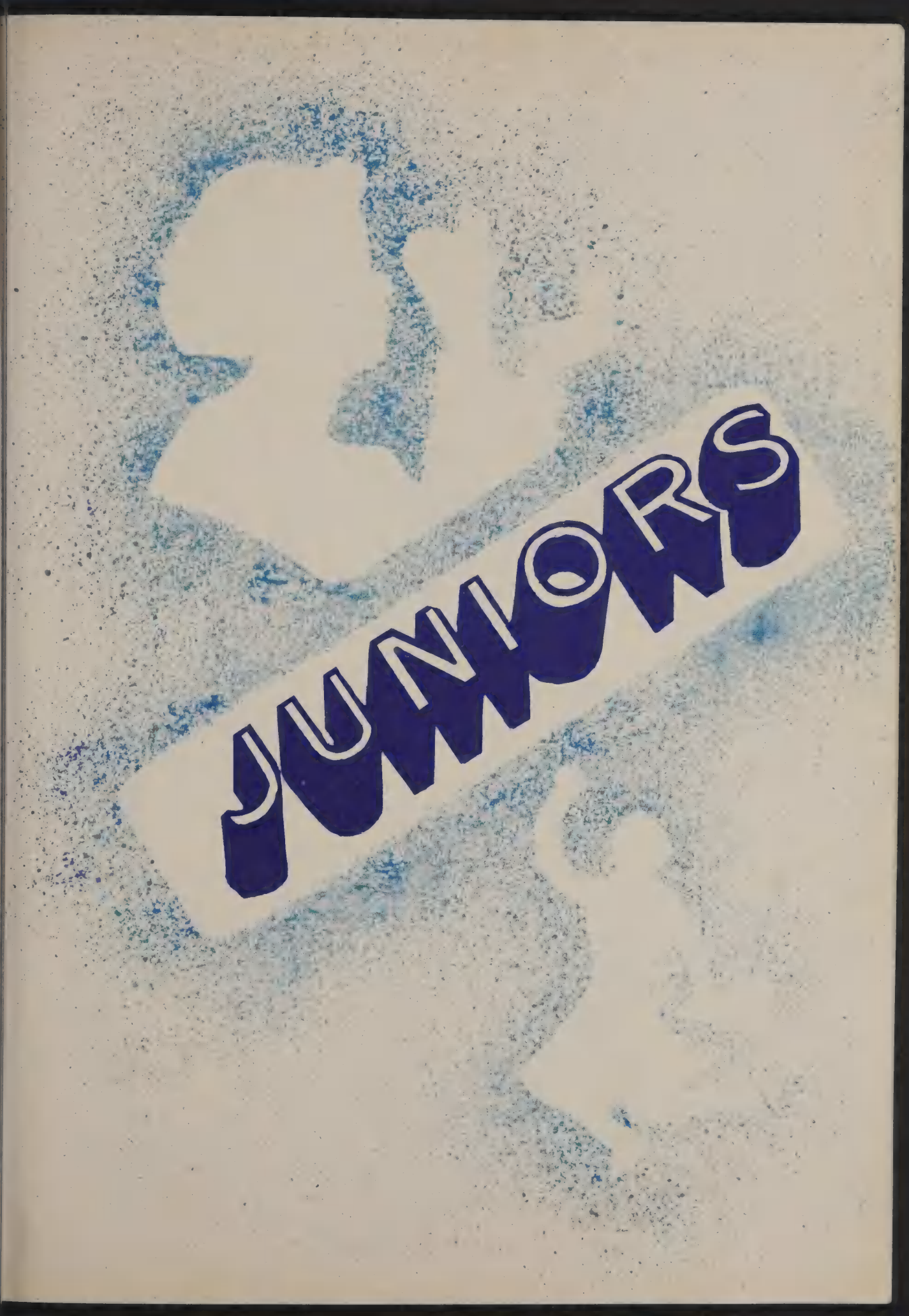
JUNIORS

Juniors

DOUGLAS ARMBRISTER
JOHN CRENSHAW
BOBBY CULLIP

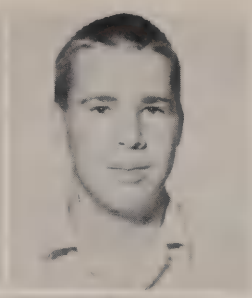
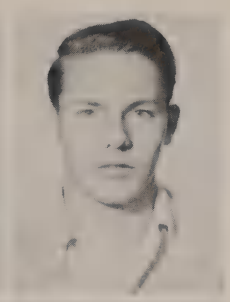

JOHN DENTON
MELVIN DUFF
JACKIE GRIMAUD

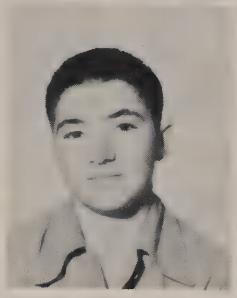

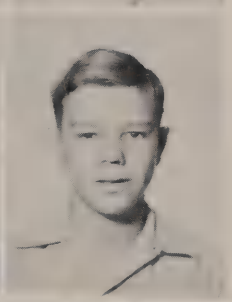

CARLOUS HENDERSON
PAUL JACKSON
WARREN McCRAY

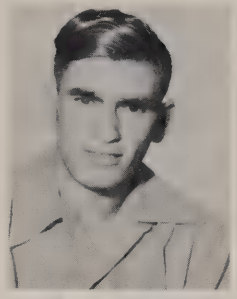
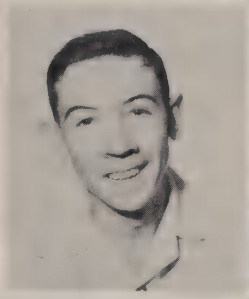
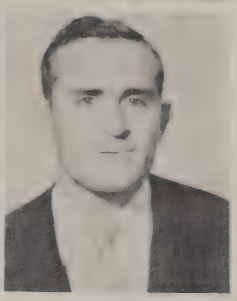

BERNARD NEESE
BOBBY RICE
TOMMY SMITH

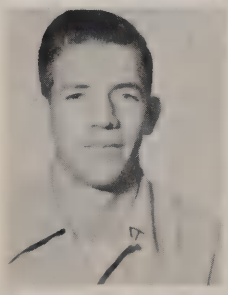

JOHNNY YOUNG
ELEANOR ARNETT
NANCY BELLAMY

CORA LEE COX
BLANCHE FARMER
VIRGINIA GALLIHER

MARY HENCHEY
JEAN HENDERSON
BETTY HENDERSON

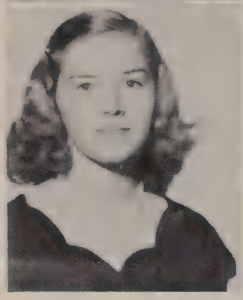

DOROTHY LLOYD
DORA LEE McCORMICK
ROBERTA POSTON

MARY ALICE RECTOR
GAY SNAVELY
FRANCES SNEAD

ETTA MAE SNYDER
MARY KATHERINE WIMMER
MARY WOODWARD

NADINE POSTON

Class Officers

President.....Warren McCray
Vice-President.....Bernard Neese
Secretary.....Dorothy Lloyd
Treasurer.....Bobby Cullip
Sgt. at Arms.....Bobby Rice
Reporter.....Mary Woodward

Motto-Striving for the Best

Flower-Rose

Colors--Blue-Gold

Sophomore Class

Teacher-MR. WILLIAM SNODGRASS

Freshman Class

Teacher-MR. T. C. HARRISON

Freshman Class

Teacher-MRS. SPURGEON EDMONDSON

Seventh Grade

Teacher-MRS. HOBART MAIDEN

Sixth Grade

Teacher-MRS. HELEN V. DIXON

Sixth Grade

Teacher-MISS MARY V. McNEW

Fifth Grade

Teacher-MRS. LILLIAN WILLIAMS

Third Grade

Teacher-MISS GENEVA MONTGOMERY

Fourth and Fifth Grades

Teacher-MRS. ROSS FLANNAGAN

Fourth Grade

Teacher-MISS RHEA HELDRETH

Third Grade

Teacher-MRS. ALBERTA BOATWRIGHT

Second Grade

Teacher-MISS MARY K. EDMONDSON

First Grade

Teacher-MISS FRANCES KIRBY

Second Grade

Teacher-MRS. PEARL BROWNING

First Grade

MISS ALICE RIDDLE-Teacher

SPORTS

Football Squad

COACH "JEEP" QUILLEN

CO-CAPTAIN

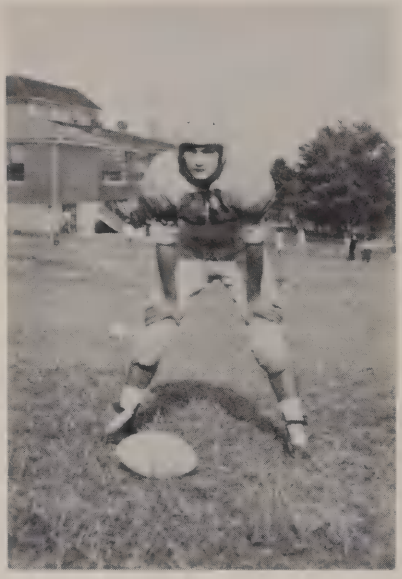

LADDIE WARRINER

BOBBY
RICE

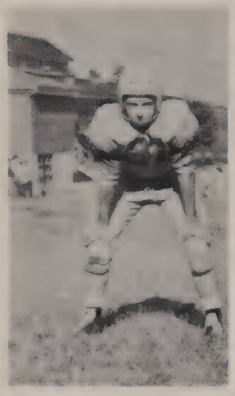

CO-CAPTAIN

WARREN McCRAY

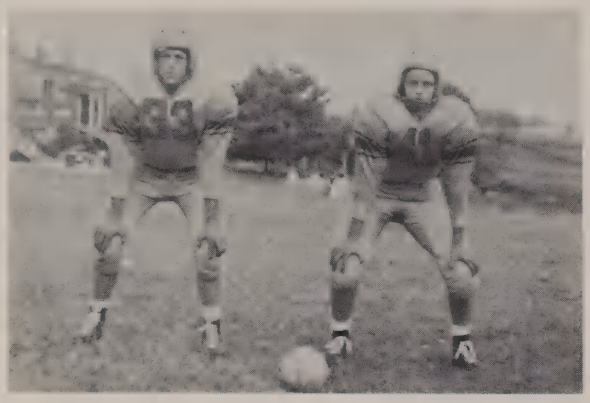

BERNARD
NEESE

BOBBY
CULLOP

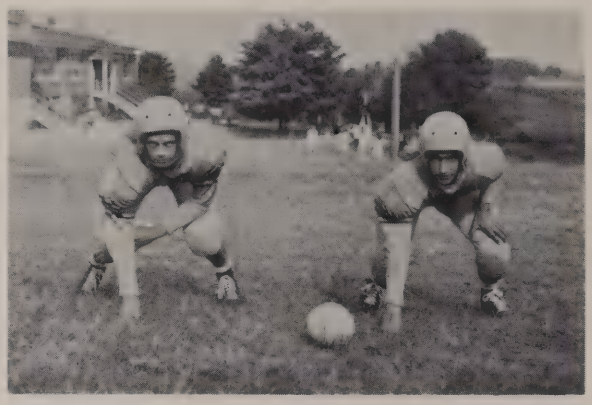

CHARLIE
JOHNSON

PAUL
HUMPHREYS

CHARLIE
CRENSHAW

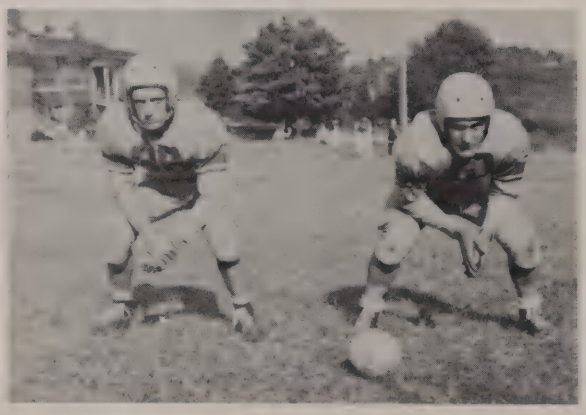

BILLY
FARRIS

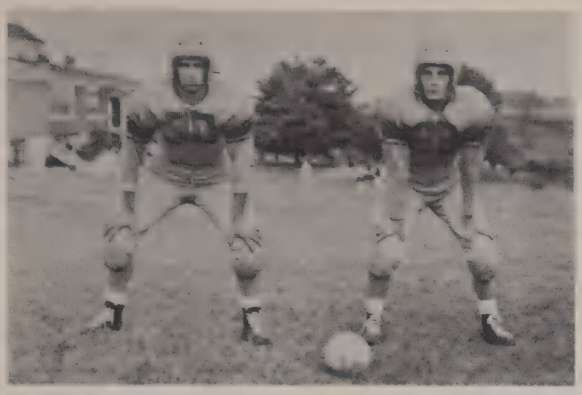

WALLACE WHEELER

PENN WARRINER

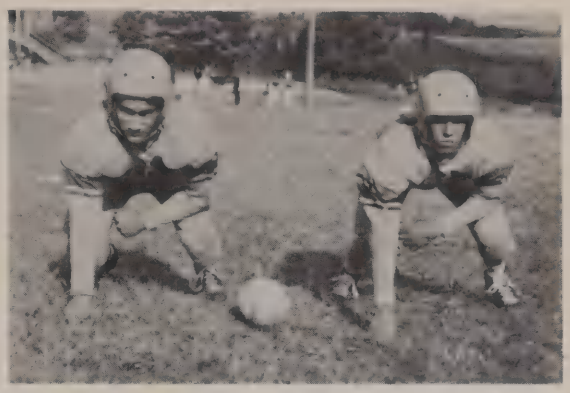

JOHN TALBERT

BOBBY McCRAY

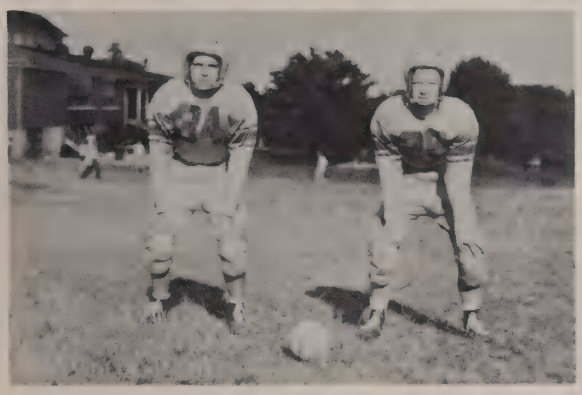

WAYNE RECTOR

JOHNNY YOUNG

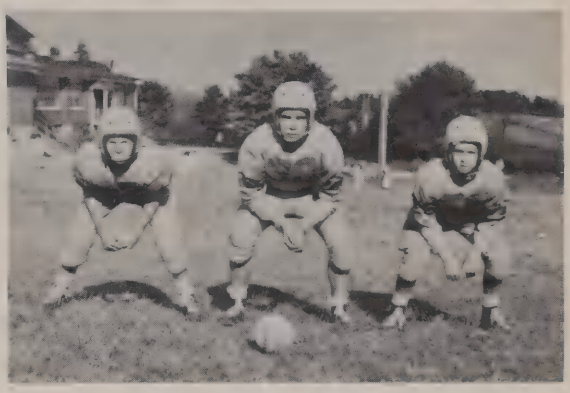

PAUL DAVIS

JOHNNY CRENSHAW

DAVID YOUNG

PAUL McCRAY

BILLY STEPHENSON

Basketball Team

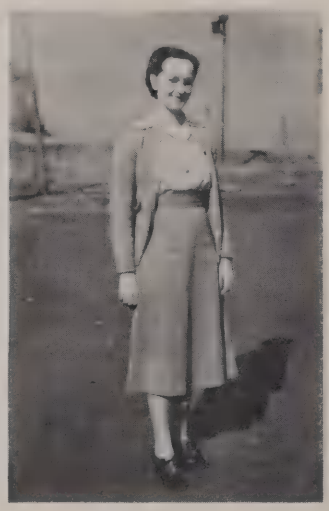

COACH MRS. SPURGEON EDMONDSON

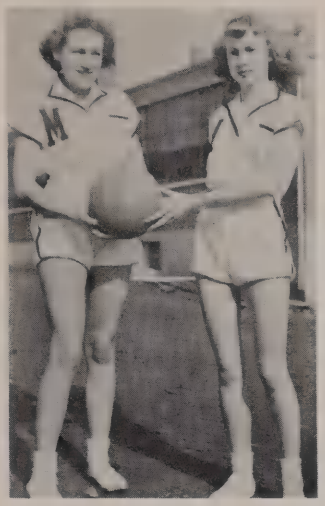

EVA TALBERT

CAPTAIN CHARLOTTE HAGY

MARY WOODWARD

CO-CAPTAIN LUCILLE ESTEP

VIRGINIA GALLIHER

ERALDINE ANDERSON

MARTHA DELP

FRANCES HARRISON

DORIS CROSSWHITE

ROMA WILSON

JANE REYNOLDS

BETTY PUCKETT

Cheerleaders

Hagy, Galliher, Woodward, Davis, Harrison, Bowers, Estep, and Humphreys

Baseball

ACTIVITIES

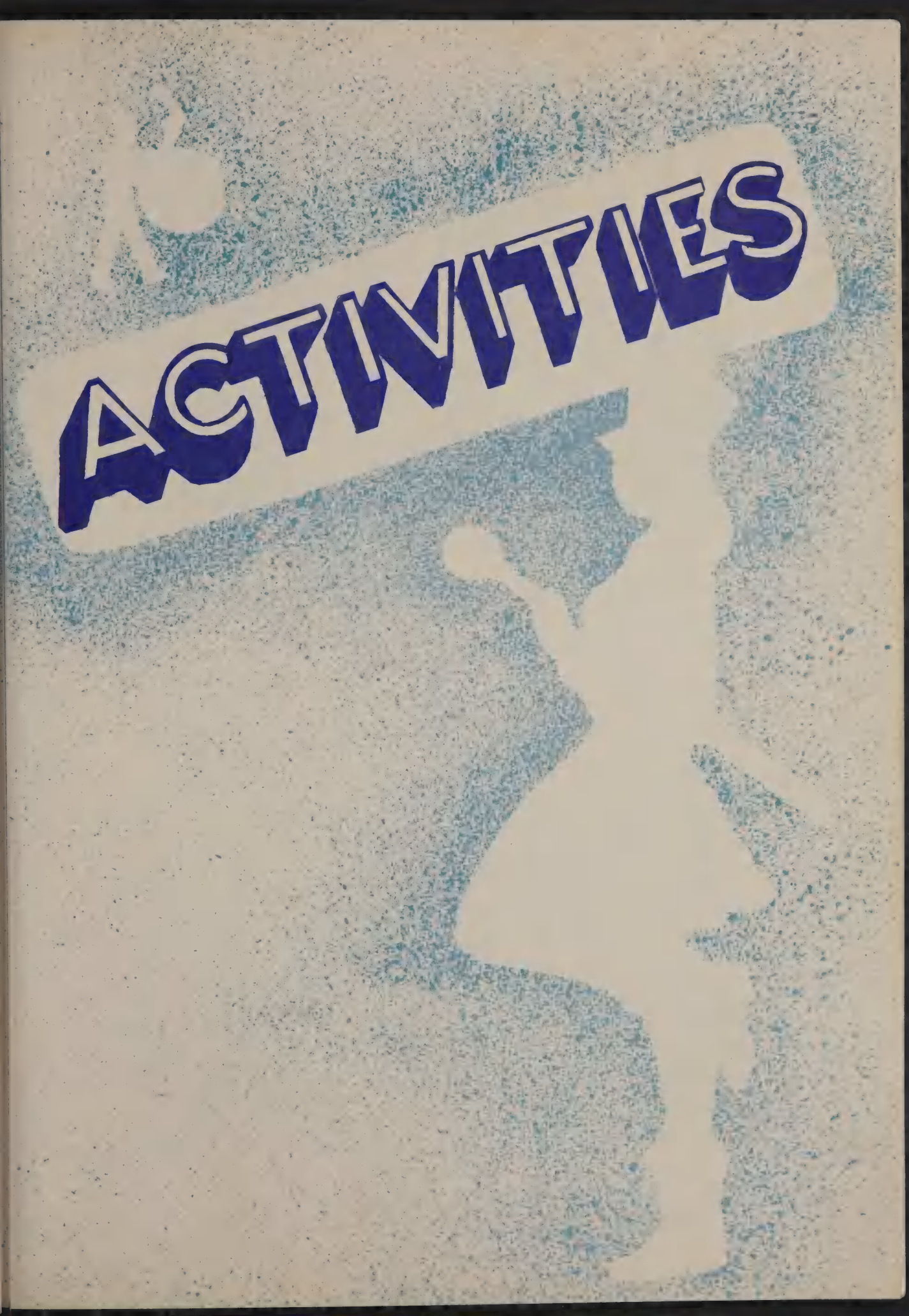

The Staff Of
Meadowview Mirror

Echo Staff

Beta Club

President.....Mary Ella Young
Vice-President.....Lavinia Humphreys
Secretary.....Dorothy Lloyd
Treasurer.....Evelyn Moore
Sponsor.....Mrs. Spurgeon Edmondson

Latin Club

President.....Jean Henderson
Vice-President.....Maggie Hutton
Secretary.....Earldine Anderson
Treasurer.....Charlotte Jones
Sponsor.....Mrs. Maiden

Future Homemakers of America

President.....Charlotte Hagy
Vice-President.....Mary Alice Rector
Secretary.....Lavinia Humphreys
Treasurer.....Doris Crosswhite
Sponsor.....Mrs. Sullins

French Club

President.....Harold Woodward
Vice-President.....Loretta Pierce
Secretary.....Lavinia Humphreys
Treasurer.....Evelyn Moore
Sponsor.....Mrs. Hale

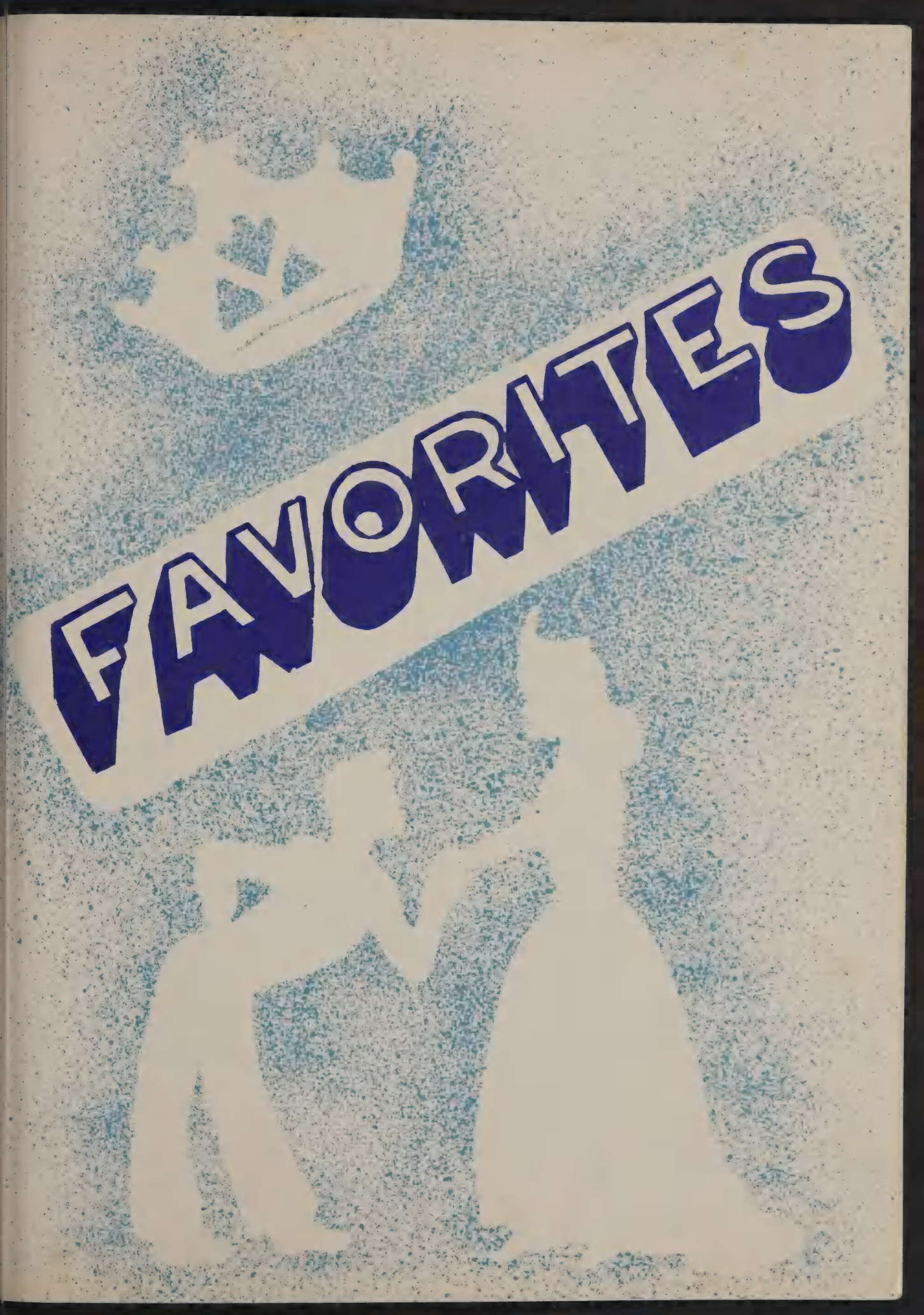
FAVORITES

King and Queen

LAVINIA HUMPHREYS
and
HAROLD WOODWARD

Best Looking

LAVINIA HUMPHREYS
IVAN CRENSHAW

Jolliest

CURTIS SWORD - LENA WALLS

Best Athletes

LADDIE WARRINER
CHARLOTTE HAGY

Biggest Flirts

BOBBY McCRAY
ALICE JOHNSON

Most Bashful

HUEY JOHNSON

Most Studious

LORETTA PIERCE - WILLIAM NAYLOR

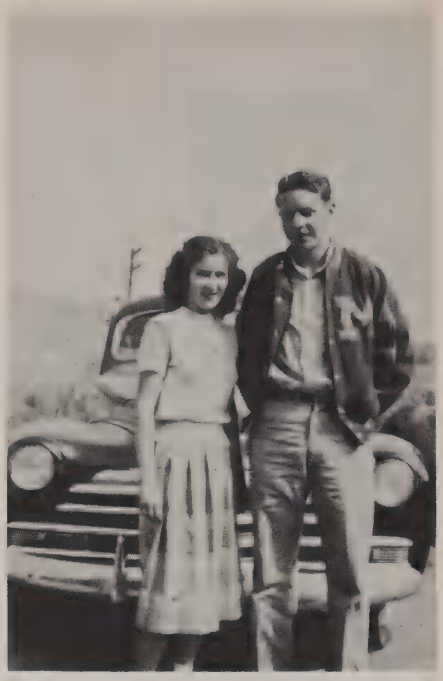

Cutest Couple

LAVINIA HUMPHREYS
BOBBY CULLOP

Most Popular

LADDIE WARRINER
CHARLOTTE HAGY

Most Likely to Succeed

LORETTA PIERCE
JOHN DENTON

Biggest Babies

JOHN CRENSHAW
NORMA JOHNSON

SCHOOL BOOSTERS

Virgil DeFrice
Rachel F. Warriner
Bobby Cullip
Wallace (Red) Wheeler
Jack Maiden
John Denton
Alice
J. B. Manley
Bernard Neese
Harvey McCray
Howard Lanham
Laddie Warriner
Bobby Lee
Paul Jackson
Charlie Crenshaw
J. A. Turley
Jake Roland
Mrs. Henry C. Browning
Mary Ella Young
Pearl W. Browning
William D. Cox
Mr. B. Moore
Alice
Elizabeth
Mary C. Edmondson
Pem Warriner
Harry A. Tuell
Charles E. Taylor
Lillian O. Williams
John Talbert
Jean Henderson
Tom's P. N.U.T.
B. W. Wilder
Clarence Henderson
Virginia Humphrey
W. P. Allison
Frances Kirby
L. W.
Jamie C. Maiden
Charlotte Hoppy
Marilyn Riffey
Mabel Flanagan
Loretta Pierce
Evelyn Moore
Bobby Bowers
Denis Grasswhite
Blanche Farmer
Mrs. Hurley
Jane Reynolds
Mrs. Alyson
Mrs. J. S. Edmondson
Mary V. McNeal
Mrs. Hale
Frances Grady
Thos. H. Crenshaw
Betty Henderson
Mrs. Flanagan
Roma Wilson
Frances Belle Harrison
Eva R. Painter
Dorothy Floyd
Mary E. Hinchey
Sue Callahan
Carlos Callaham
Eugene Paston
R. E. Warriner
J. C. Harrison
Mary Alice Pecton
Margaret Grenshaw
Madeline Green
Curtis Sward
Harold Woodward
R. P. Cullip
Iris Wynn
Mrs. T. J. Ashworth
Eleanor Montgomery
Howard Jackson
Mary Alice Wagner

ADVERTISING

ENJOY

SOUTHERN MAID

A. M. MOORE'S
SERVICE GARAGE
First Class Maintenance
Richland Tires
Delco Batteries

Phone 3101
Meadowview, Va.

McCALLS SUPER MARKET
116 Court Street

Full line groceries, Garden
fresh Produce, Western Meats

Free Parking & Delivery

Phone 26 W

Abingdon, Virginia

Compliments
of

FRANK J. CANNON
& SON

Your Hot Point
Electric Appliance Dealer

Emory & Henry Intersection

U.S. Highway No. 11

Plumbing and Heating

Maiden's General Store

"Where Friendly Service Counts"

Headquarters For School Supplies

Meadowview, Virginia

Compliments
of

BANK OF DAMASCUS

Meadowview Virginia — Damascus Virginia

J. PAUL CAMBELL & SON

FUNERAL HOME

Prompt Ambulance Service

Phone 3 Abingdon, Virginia

MEADOWVIEW FURNITURE COMPANY

The Best Lines In Furniture

Meadowview, Virginia

Compliments
of

ARNOLD'S
Jewelers

Abingdon, Virginia

H.B. MAIDEN & SONS

CASH PRODUCE DEALERS

We Boost Our School

Meadowview, Virginia

CAMP COMFORT

24 Hour Service

Your Friendly Texaco Dealer

Abingdon, Virginia

GLADE SPRING PHARMACY

&

RECREATION PARLOR

Glade Spring, Virginia

Compliments
of

GLADE SPRING
MERCANTILE COMPANY

Glade Spring, Virginia

Chas. E. Cunningham & Son

22 Wall Street

FIRESTONE

Phone 267-J Abingdon, Va.

HORNE'S TRADING POST

Quality Merchandise

Dry goods-Notions-Hardware
Groceries

Phone 775 Glade Spring, Va.

GLOVER'S

DRY CLEANERS

Visit Our New Building

West Main Street

Abingdon, Virginia

SNAVELY'S GROCERY

GAS, OIL, AND
GENERAL MERCHANDISE

Meadowview, Virginia

Route No. 2

HOLSTON FURNITURE COMPANY, INC.

Phone 2371

Glade Spring and
Saltville, Virginia

We Specialize In Complete
Furnishings

JOHNSON'S FLORIST
Phone 85-J Abingdon, Virginia

Members F.T.D.

Flowers Cut Daily
From Green Houses

VANCE SUPPLY COMPANY

Hardware, Building and
Farm Supplies

Abingdon, Virginia

Compliments
of

LEE K. HAYNES

General Merchandise
Meadowview, Virginia

H.P. King Co.

Clothing For Every Member

Of The

Family

Bristol, Tennessee-Virginia

PIGGLY WIGGLY

Home Owned & Operated

.Phone 338.

Abingdon, Virginia

DeVAULT'S INC.

.ATHLETIC EQUIPMENT
SPORTING GOODS

14 Lee Street

Bristol, Virginia

Phone 3638

"Learn It Right"

BRISTOL COMMERCIAL COLLEGE

Bristol, Tennessee

Fully Accredited

Callihan Farm Supply

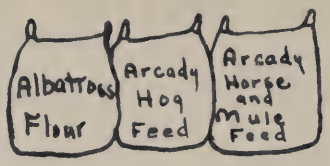

Your Massey-Harris Dealer

See Us For All Your Feed Needs

U.S. Highway 11

Route No. 1

Meadowview, Virginia

J. C. VANN

Hardware & Supply Co.

Feeds Seeds

Building Supplies
Farm Machinery

Abingdon, Virginia

McCONNELL'S

Ready To Wear

& Shoes

Abingdon, Virginia

GLADE SPRING HARDWARE & SUPPLY CO. INC.

Hardware

Building Supplies

Farm Machinery

Feeds Seeds

Vance Fertilizers

Glade Spring, Virginia

COZY CORNER SERVICE STATION

TEXACO PRODUCTS

Seven Day Week-Complete Marfak Lubrication,
Goodrich Tires, Tubes, Batteries, and Accessories

W. R. Hurley, Mgr. Phone 27 Meadowview, Virginia

BUNTING'S DRUG STORE

Here Your Prescription Is Filled By A Professional Pharmacist.
Kodaks.

420-422 State St, Bristol, Tennessee

ABINGDON FROZEN FOODS, INC.

Complete Locker Service

Phone 400 Abingdon, Va.

J. C. VANN EQUIPMENT COMPANY

Case Tractors-Willys Jeeps
DeLavel Milkers

Abingdon, Virginia

PATRONIZE OUR ADVERTISERS

They Made This Annual Possible and Are Friends Of Our School

THE ECHO STAFF SAYS
"THANK YOU!"

Compliments

of

Gibson Candy Company

Bristol, Tennessee - Virginia

CENTRAL STORE

Gifts
Seeds Plants
Medicine
Candies Sodas

Glade Spring, Va.

FAUCETTE CO.

Always Your Money's Worth

Bristol, Tenn.

VAN DERVORT'S, INC.

Ahead at the Foot

PARAMOUNT BUILDING

Bristol, Tennessee

Compliments

of

Parent-Teachers Association

Meadowview, Virginia

CUMBOW CHINA

America's Finest Lustreware

Buy Your Presents Here

514 E. Main St. Abingdon, Va.

Compliments

of

MAIDEN'S

Meadowview, Va.

MOORE EARHART CO.

ATHLETIC EQUIPMENT

LUGGAGE

OUTFITTERS

OF

SCHOOL AND COLLEGE TEAMS

Phone 636 647 State St.

Bristol, Virginia

Herff Jones Company

WORLD'S LARGEST MANUFACTURER

OF

CLASS RINGS

Indianapolis 7, Indiana

HAYNES-CRENSHAW

HARDWARE COMPANY, INC.

Meadowview, Va.

Compliments

of

G. W. WILDER'S STORE

Meadowview, Va.

THE SHERWIN-WILLIAMS CO.

511 State Street
Bristol, Va

Distributors
KEM-TONE and KEM-GLO

BURKE PRINT SHOP

Abingdon, Va.

Commercial Printing

Phones: 538-W Res. 318-W

Compliments
of

W. E. RICE & SONS

Wall Street
Abingdon, Va.

Compliments
of

COUNT'S GROCERY

Dixie Grill, Glade Spring's

Largest Store

Compliments
of

ABINGDON GROCERY CO.

Abingdon, Virginia

CRAIG MOTOR CO.

Abingdon, Va.

DODGE
SALES

PLYMOUTH
SERVICE

PET
ICE CREAM
"a health food"

Taste The Fresh
Cream in Pet Ice Cream

Compare Pet With
Any Other Ice Cream

Meet Me At

THE HUT

Emory Virginia

CLINCH MOUNTAIN
SERVICE STATION

W. P. Henderson, Owner
Sinclair Dealer, Gas, Oil,
Goodyear Tires, General
Merchandise

Hayters Gap Virginia

We Appreciate Our School
And We Trust That This
Store Can Be Of Service
To You.

DENTON'S

Emory Virginia

Compliments

of

PENNINGTON'S GRILL

Abingdon, Virginia

Compliments

WEST END PHARMACY

Abingdon, Va.

TRU-BLU GRILL

Specializing
in
Steaks and Sea Foods

Abingdon, Va.

ABINGDON MOTOR CO., INC.

Sales Ford Service

West Main Street

Abingdon, Va.

CEDARVILLE

SERVICE STATION

Your Friendly

Esso

Dealer

8 Miles East of Abingdon

U. S. Highway No. 11

Compliments
of

LOG CABIN CAMP

& NEW GRILL

Meadowview, Va.